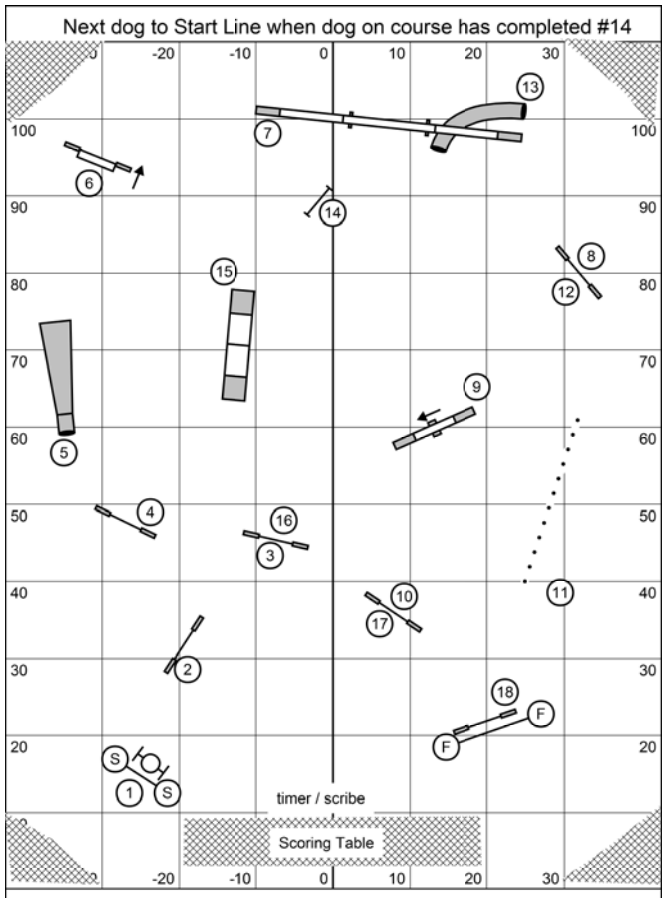

Grand Prix
Semi Finals

Saturday
10/26/2013

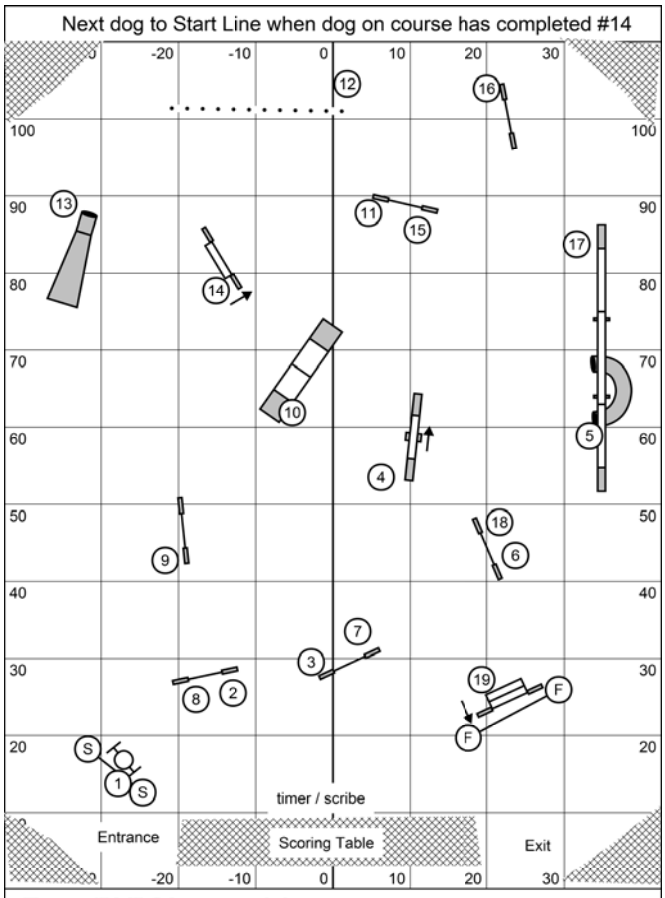

Team/PVP/Veteran AA
Standard

Saturday
10/26/2013

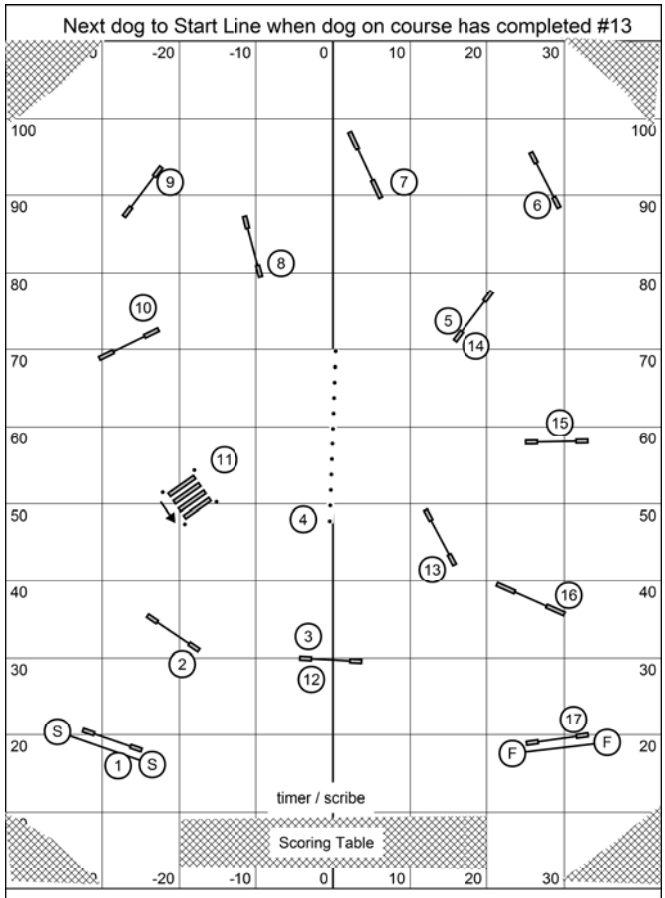

PVP/Veterans AA
Jumpers

Saturday 10/26/2013

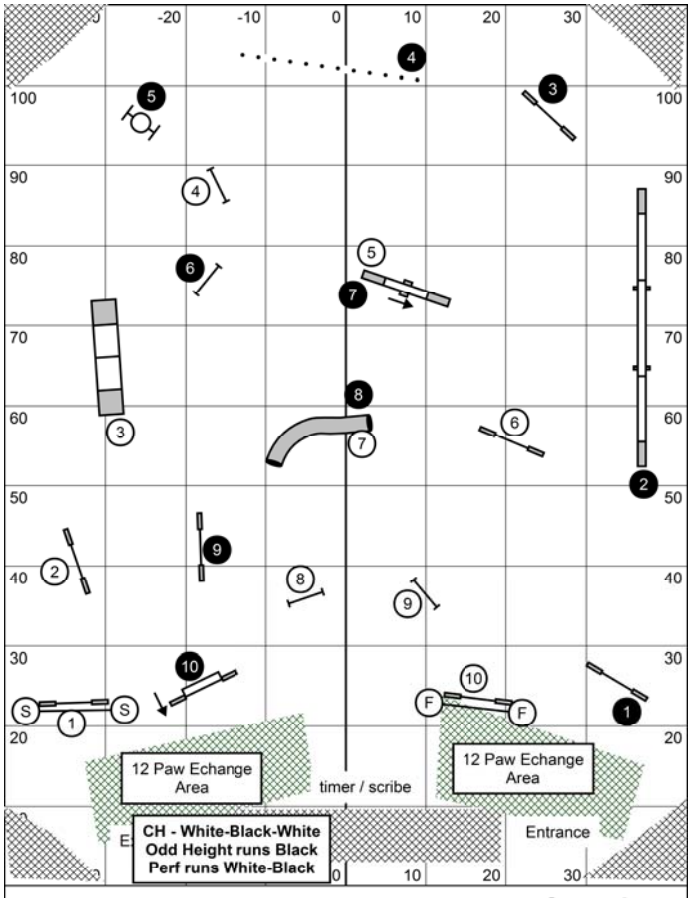

Team/PVP Relay

Saturday
10/26/2013